

Patient report

Bio-Rad DATE: 11/23/2019
D-10 TIME: 10:24 AM
S/N: #DJ4I016123 Software version: 4.30-2
Sample ID: 10454013
Injection date 11/23/2019 09:21 AM
Injection #: 10 Method: HbA1c
Rack #: --- Rack position: 1

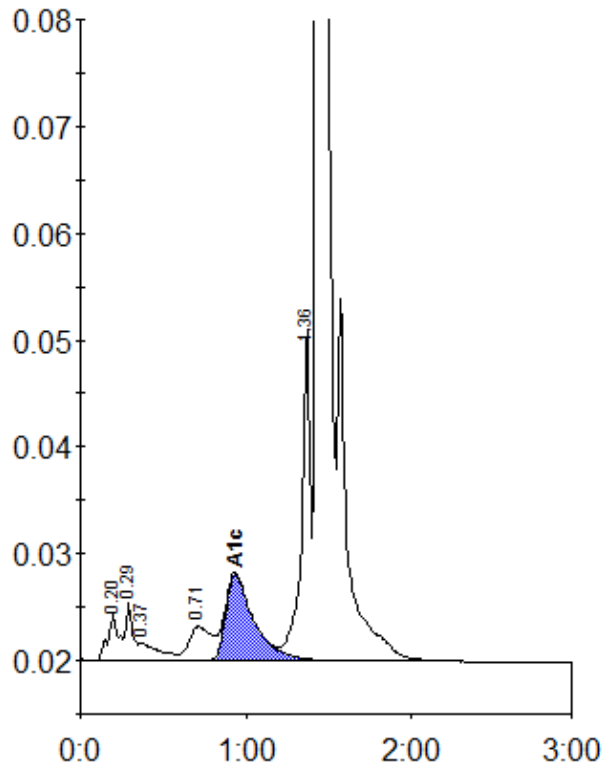

Peak table - ID: 10454013

Peak	R.time	Height	Area	Area %
A1a	0.20	4322	20090	1.0
A1b	0.29	5455	16654	0.9
Unknown	0.37	1687	14845	0.8
LA1c/CHb-1	0.71	3216	31041	1.6
A1c	0.94	8100	97341	6.8
P3	1.36	31170	115878	6.0
A0	1.44	504019	1641492	84.7
Total Area:		1937342		

Concentration:	%
A1c	6.8